



Lee's of Durham



# OUT & ABOUT

## COACH HOLIDAYS AND DAY TOURS 2024

**SAVE MONEY**

Book our  
**BARGAIN  
BUSTER**  
OR  
**COST CUTTER  
DEALS**

See page 7 for details

**SAVE MONEY**

**£10  
CHILD  
FARES**

**SAVE MONEY**

Most  
**ADULT  
PRICES**  
held for  
**2024**



# CONTENTS

2 - 6... 2024 Holidays

7..... 2024 Day Tour Offers  
and Pick up points

7 - 11.. Day Tours

11..... Main Terms & Conditions

12..... Main Booking Agents

## WELCOME TO OUR 2024 HOLIDAYS

Enjoy your coach holiday in our luxury executive coaches with toilet facilities.  
Your high standard of accommodation is provided with dinner, bed and breakfast.

5  
DAYS



### LLANGLUBBERS CRUISE, LLANDUDNO

Thursday 29th February 2024

£495

- 4 nights at the Tynedale Hotel, Llandudno
- Includes Dinner, Bed & Breakfast
- Enjoy a mock cruise from Europe to the Americas.

Limited Rooms left on this tour as it is popular.  
Excursions are subject to change.

5  
DAYS



### WARNERS BREAK at NIDD HALL, HARROGATE

Monday 18th March 2024

£440

- 4 nights stay at the Warner Leisure Nidd Hall Hotel
- Includes Dinner, Bed & Breakfast plus evening entertainment
- Includes excursions to Skipton & York.

No Single Supplement charge on 1st 5 Single Rooms sold. Upgrade on Twin / Double Signature Room for £20 PP per break.

Excursions are subject to change.

4  
DAYS



## LAKE DISTRICT & YORKSHIRE DALES

Friday 17th May 2024

£385

- 3 nights at the Beautiful Cumbria Grand Hotel
- Includes Dinner, Bed & Breakfast
- Includes scenic drives and visits to Barrow in Furness, Ambleside, Bowness on Windermere, Hawes, Ingleton & Sedbergh, Kendal.

Single Supplement charge is £54 PP. Excursions are subject to change.

5  
DAYS



## BLACKPOOL ALL INCLUSIVE

Monday 10th June, Monday 12th August,  
Monday 9th September & Monday 18th November 2024

£375

- 4 nights at the Doric Hotel
- Includes Dinner, Bed & Breakfast, Light Lunch, Tea / Coffee and selection of alcoholic drinks from the hotel list
- Free local travel pass for Blackpool, 6 Bingo Books per adult and free time to explore the surroundings

No Single Supplement on 1st 5 Single Rooms sold. Thereafter Single Supplement charge will be £80 PP.  
Coach does not stay with the party.



4  
DAYS

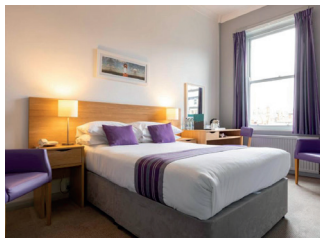

## SCARBOROUGH SUMMER WEEKEND\*

Friday 21th June 2024

£375

- 3 nights in the wonderful New Southlands Hotel
- Includes Dinner, Bed & Breakfast
- Includes excursion to Pickering & Castle Howard\*

Single Room Supplement charge of £60 PP.  
Excursions are subject to change.

5  
DAYS



## WARNERS BREAK at ALVASTON HALL, CHESHIRE

Monday 8th July 2024

£480

- 4 nights stay at the Warner Leisure Alvaston Hall Hotel
- Includes Dinner, Bed & Breakfast plus wellbeing facilities
- Includes excursions to Chester, Bakewell & Matlock Bath

No Single Supplement charge on 1st 3 Single Rooms sold. Thereafter a Single Supplement charge will be £120 PP. Upgrade on Twin / Double Signature Rooms for £30 PP per break.  
Excursions are subject to change.

\*Admission included

**2  
DAYS**



## **SOUTHPORT FLOWER SHOW\***

**Friday 16th August 2024**

- 1 night at the Mercure Georgian House
- Includes Dinner, Bed & Breakfast
- Includes 1 day at the Flower show\*

Single Supplement charge of £29 per person on 1st 6 Single Rooms sold.  
Thereafter a Single Supplement charge will be £35 per person.  
Excursions are subject to change.

**£165**

**5  
DAYS**

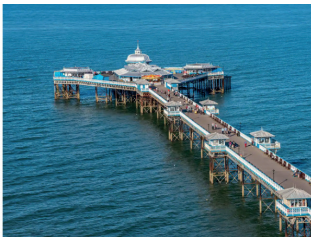

## **LLANDUDNO**

**Wednesday 16th October 2024**

- 4 nights in the Tynedale Hotel
- Includes Dinner, Bed & Breakfast
- Includes excursions to Llanberis, Betws-Y-Coed and Chester.

No Single Supplement.  
Excursions are subject to change.

**£495**

5  
DAYS



## WARNERS BREAK at STUDLEY CASTLE, WARWICKSHIRE

Monday 2nd December 2024

£478

- 4 nights stay at the Warner Leisure Studley Castle hotel
- Includes Dinner, Bed & Breakfast plus activity areas
- Christmas Break includes excursions to Stow on the Wold, Bourton on the Water and Birmingham

No single supplement charge on 1st 5 Single rooms sold. Thereafter a Single Supplement charge of £80 PP.

Excursions are subject to change.

4  
DAYS



## NORTHUMBERLAND WEEKEND

Friday 14th February 2025

£320

- 3 nights stay at the White Swan Hotel, Alnwick
- Includes Dinner, Bed & Breakfast plus evening entertainment
- Includes visit to Holy Island, Beautiful Bamburgh, Seahouses and historic Alnwick

No Single Supplement on Single Rooms.

Excursions are subject to change.

# DAY TOURS 2024

## BARGAIN BUSTER

BOOK 4 SEATS ON ANY DAY  
EXCURSIONS EXCLUDING  
ADMISSIONS OR LUNCHES.  
BASED ON ADULT PRICES

FOR  
ONLY

# £75

## COST CUTTER

BOOK 5 SEATS ON ANY DAY  
EXCURSIONS EXCLUDING  
ADMISSIONS OR LUNCHES.  
BASED ON ADULT PRICES

FOR  
ONLY

# £90

## Main Pick-up Points

DARLINGTON  
DURHAM  
HARTLEPOOL  
STOCKTON ON TEES  
SUNDERLAND  
WASHINGTON

If you have a small party (6 or more)  
and wish to join one of our tours at  
a different picking up point to those  
shown, please give us a call and we will  
try and deviate our picking up route to  
accommodate your party.

We can offer FREE CAR PARKING at  
our Skillion Site. Please enquire when  
booking your day tour or holiday.

All Day tour Itineraries are subject to change  
regarding Traffic & Weather Conditions

## JANUARY 2024

			ADULT FARE PER SEAT	CHILD FARE PER SEAT (age 2-15)
SAT	13	Bury Market	£21.00	£10.00
SAT	20	York	£19.00	£10.00
SAT	27	Skipton	£20.00	£10.00

## FEBRUARY 2024

SAT	03	Dalton Park & Boundary Mill, Shiremoor	£19.00	£10.00
SAT	10	Skipton	£20.00	£10.00
SAT	17	Yorkshire Dales	£20.00	£10.00
WED	21	Whitby	£19.00	£10.00
SAT	24	Lake District	£20.00	£10.00
THU	29	Mystery Tour Special ???	£19.00	£10.00

## MARCH 2024

SAT	02	Kendal & Keswick	£20.00	£10.00
THU	07	Ripon & Harrogate	£19.00	£10.00
SUN	10	MOTHER'S DAY - York outlet	£20.00	£10.00
WED	13	Skipton	£20.00	£10.00
SAT	16	Bury Market	£21.00	£10.00
WED	20	Barnard Castle & Stanhope	£20.00	£10.00
SAT	23	Whitby	£19.00	£10.00
WED	27	Northallerton Market & Bedale	£19.00	£10.00
FRI	29	GOOD FRIDAY - York	£20.00	£10.00
SAT	30	Leeds	£20.00	£10.00

# EXCLUDING ADMISSION, TBC = TO BE CONFIRMED

# DAY TOURS 2024

## APRIL 2024

			ADULT FARE PER SEAT	CHILD FARE PER SEAT (age 2-15)
TUE	02	Northumberland Country Zoo (Including Admission)	TBC	TBC
THU	04	Beamish Museum #	£19.00	£10.00
MON	08	Alnwick Castle & Gardens (Including Admission) (£10.00 for ages 2-4)	£43.00	£18.00
THU	11	Eureka National Childrens' Museum (Including Admission)(£15.00 for ages 1-2)	£31.00	£20.00
SAT	13	Yorkshire Dales	£20.00	£10.00
TUE	16	Doncaster Market	£21.00	£10.00
THU	18	Scarborough	£20.00	£10.00
TUE	23	Hornsea Freeport	£21.00	£10.00
WED	24	Lake District	£20.00	£10.00
SAT	27	Harrogate Spring Flower Show (Including Admission)	£42.00	£10.00
MON	29	Whitby with inclusive meal on "THE ENDEAVOUR" Fish, Chips, Bread & Butter, Tea/coffee 	£37.00	£18.50 (Child 2 - 11)

## MAY 2024

WED	01	Heighley Gate Garden Centre & Berwick	£24.00	£10.00
SAT	04	York	£20.00	£10.00
MON	06	BANK HOLIDAY - Bridlington	£21.00	£10.00
WED	08	Bamburgh & Seahouses	£20.00	£10.00
SUN	12	Keswick	£20.00	£10.00
THU	16	Heartbeat Country with inclusive Ploughman's lunch at Goathland Hotel (Aidensfield Arms) & Whitby 	£40.00	£30.00
SAT	18	Whitby	£19.00	£10.00
WED	22	Skipton	£20.00	£10.00
SUN	26	Cragside House & Gardens - National Trust Members (Non National Trust Members including admission: £42.00 adults £21.00 child)	£20.00	£10.00
MON	27	SPRING BANK HOLIDAY - Scarborough	£20.00	£10.00
THU	30	Keswick with an Inclusive 50 minute Boat trip (£10.00 for ages 2-4)	£30.00	£15.00

## JUNE 2024

SAT	01	Gretna Green Blacksmiths & Caledonia Park Outlet	£24.00	£10.00
TUE	04	Keswick	£20.00	£10.00
SAT	08	Bury Market	£21.00	£10.00
MON	10	Roman Wall, Housesteads & Hexham (Including Admission)	TBC	TBC
WED	12	Holy Island	£20.00	£10.00
SUN	16	FATHER'S DAY - Scarborough	£20.00	£10.00
THU	20	Harrogate & Knaresborough	£19.00	£10.00

# EXCLUDING ADMISSION, TBC = TO BE CONFIRMED



# DAY TOURS 2024

## JUNE 2024 CONT'D

			ADULT FARE PER SEAT	CHILD FARE PER SEAT (age 2-15)
SAT	22	Whitby with inclusive meal on "THE ENDEAVOUR" <b>Fish, Chips, Bread &amp; Butter, Tea/coffee</b> <small>MEAL INCLUDED</small> 	£37.00	£18.50 (Child 2 - 11)
MON	24	Alnwick Castle & Gardens (Including Admission) (£10.00 for ages 2-4)	£43.00	£18.00
WED	26	Northallerton Market & Richmond	£19.00	£10.00
SAT	29	Pickering & Thornton-le-Dale	£20.00	£10.00

## JULY 2024

WED	03	Happy Valley Country	£23.00	£10.00
SAT	06	Ingleton 1940's weekend	£20.00	£10.00
TUE	09	Keswick with an Inclusive 50 minute Boat trip (£10.00 for ages 2-4)	£30.00	£15.00
THU	11	Harrogate Great Yorkshire Show (Including Admission)	TBC	TBC
MON	15	Morecambe	£22.00	£10.00
WED	17	Belsay House & Gardens (Including Admission)	TBC	
SAT	20	Skipton	£20.00	£10.00
THU	25	Holmfirth - Last of the Summer Wine	£21.00	£10.00
SAT	27	Vera Country & Northumberland	£20.00	£10.00
TUE	30	Bridlington	£21.00	£10.00
WED	31	South Lakes Zoo Cumbria (Including Admission)	£41.00	£26.00

## AUGUST 2024

THU	01	Whitby with inclusive meal on "THE ENDEAVOUR" <b>Fish, Chips, Bread &amp; Butter, Tea/coffee</b> <small>MEAL INCLUDED</small> 	£37.00	£18.50 (Child 2 - 11)
SUN	04	Tynemouth Market & Coast	£19.00	£10.00
MON	05	Hawick & Coldstream	£22.00	£10.00
TUE	06	South Shields	£19.00	£10.00
SAT	10	Seahouses & Holy Island	£20.00	£10.00
TUE	13	Beamish Museum #	£19.00	£10.00
WED	14	Haworth	£21.00	£10.00
THU	15	Northumberland Country Zoo (Including Admission)	TBC	TBC
SAT	17	Whitby Regatta	£19.00	£10.00
TUE	20	Kirkharle Courtyard & Carlisle	£20.00	£10.00
THU	22	Harrogate & Dunesforde Vineyard (Includes Admission & wine tasting. Vineyard tour included if weather permitting. Bookings must be made by 1st March 2024)	£53.50	Adults Only
SAT	24	Kynren (Including Admission)	£53.00	£10.00 (Child 2 - 3) £43.00 (Child 4 - 15)
WED	28	Flamingoland #	£19.00	£10.00
THU	29	Keswick	£20.00	£10.00
SAT	31	York Maize (Including Admission)	TBC	TBC

# EXCLUDING ADMISSION, TBC = TO BE CONFIRMED

# DAY TOURS 2024

## SEPTEMBER 2024

			ADULT FARE PER SEAT	CHILD FARE PER SEAT (age 2-15)
MON	02	Happy Valley Country	£23.00	£10.00
SAT	07	Leeds	£20.00	£10.00
TUE	10	Holy Island	£20.00	£10.00
SUN	15	Harrogate Autumn Flower Show <b>(Including Admission)</b>	£42.00	£10.00
WED	18	Northallerton Market & Kiplin Hall Gardens <b>(Admission Included) (£10.00 for ages 2-4)</b>	£29.00	£15.00
SUN	22	Grassington 1940's weekend	£20.00	£10.00
THU	26	Kirkby Lonsdale for Market day & Yorkshire Dales	£20.00	£10.00
SAT	28	Lancaster & Morecambe	£22.00	£10.00

## OCTOBER 2024

TUE	01	Scarborough	£20.00	£10.00
THU	03	Lake District - Autumn Drive	£20.00	£10.00
SUN	06	Tynemouth Market & Coast	£19.00	£10.00
WED	09	Bury Market	£21.00	£10.00
SUN	13	Shiremoor & Dalton Park	£19.00	£10.00
THU	17	York	£20.00	£10.00
SAT	19	Skipton & Oswaldtwistle Mills	£22.00	£10.00
WED	23	Northallerton Market & Leyburn	£19.00	£10.00
SUN	27	Beamish Museum #	£19.00	£10.00
WED	30	Blackpool (Later departure & Return)	£22.00	£10.00

## NOVEMBER 2024

SAT	02	Blackpool (Later departure & Return)	£22.00	£10.00
TUE	05	Lake District	£20.00	£10.00
SUN	10	York & McArthur Glen	£20.00	£10.00
WED	13	Northallerton Market & Bedale	£19.00	£10.00
SAT	16	Harrogate Knitting & Stitching - <b>(Including Admission)</b>	<b>TBC</b>	<b>TBC</b>
WED	20	Castle Howard - Christmas - <b>(Including Admission)</b>	<b>TBC</b>	<b>TBC</b>
SAT	30	Blackpool (Later departure & Return)	£22.00	£10.00

## DECEMBER 2024

SUN	01	Skipton Christmas Market	£22.00	£10.00
TUE	03	Harrogate	£22.00	£10.00
SAT	07	Boundary Mill & Colne Valley	£22.00	£10.00
SUN	08	Castle Howard - Christmas - <b>(Including Admission)</b>	<b>TBC</b>	<b>TBC</b>
WED	11	Beamish Museum #	£19.00	£10.00
SAT	14	Bowes Museum & Barnard Castle <b>(including Admission)</b>	<b>TBC</b>	<b>TBC</b>
MON	16	Newcastle City Centre	£19.00	£10.00
WED	18	Northallerton Market & Richmond	£19.00	£10.00

# EXCLUDING ADMISSION, TBC = TO BE CONFIRMED

# DAY TOURS 2025

## JANUARY 2025

			ADULT FARE PER SEAT	CHILD FARE PER SEAT (age 2-15)
SAT	11	York	£20.00	£10.00
SAT	18	Skipton	£20.00	£10.00
WED	22	Northallerton Market & Leyburn	£19.00	£10.00
SUN	26	Mystery Tour ???	£20.00	£10.00

## FEBRUARY 2025

SAT	01	Newcastle City Centre	£19.00	£10.00
WED	05	Northallerton Market & Bedale	£19.00	£10.00
SAT	08	Yorkshire Dales	£20.00	£10.00
WED	12	Whitby	£19.00	£10.00
SAT	15	Harrogate & Knaresborough	£19.00	£10.00
THU	20	Lake District	£20.00	£10.00
SAT	22	Skipton	£20.00	£10.00
TUE	25	York & McArthur Glen	£20.00	£10.00

## MAIN TERMS AND CONDITIONS

### HOLIDAYS

1. A deposit of £30 per person is payable at the time of booking (All except holidays where admission tickets are purchased on the clients behalf -Market\* which requires a deposit of £50 per person), with all balances due at least 56 days (8weeks) prior departure unless otherwise stated.
2. Consumer Protection Insurance  
In accordance with the Directive on Package Holidays, all passengers booking are fully protected against the loss of monies paid to us for the holiday (and repatriation if required) due to insolvency, by way of an insurance policy.
3. **HOLIDAY INSURANCE IS STRONGLY RECOMMENDED.**
4. Cancellations must be made in writing to the Company. Verbal cancellations cannot be accepted. In the event of your cancellation the following scale of cancellation charges will apply:  
• Up to 56 days to date of departure Loss of deposit paid  
• 55 days to date of departure no refund of balance paid
5. The Company reserves the right to cancel any holiday with less than twenty persons booked, not later than twenty-eight days prior to the intended date of travel.
6. The Company reserves the right to alter or amend any holiday should the need arise, should this happen any passengers booked will be advised by the Company.
7. Luggage. It should be noted that at all times the passenger is responsible for his/her luggage. We ask you to keep luggage down to one medium sized suitcase per person, but a small holdall can also be taken on board the coach.
8. Special requests. If you have any special requests such as low floor accommodation or special dietary requirements, please advise when booking.
9. Disabled. Some of the holidays include lengthy periods of travel and some walking on sightseeing excursions. Additionally many of the hotels will have steps to contend with and may not possess lifts, and although we will try our best to look after disabled passengers, it is important that you advise us when booking.
10. Departure points. Please ensure you are at the exact departure point at least 10 minutes before your scheduled pick up time. Our pick up points cover a wide area of towns and villages in the North East, please contact our office for

details. Feeder coaches may be used when necessary to join the main tour coach, this is to keep travelling time to a minimum. Please note that seat numbers are not allocated on feeder coaches.

### DAY TOURS

1. **CHILD PRICES ARE FOR CHILDREN AGED 2-15 YEARS, UNLESS OTHERWISE STATED**  
Children under 2 years travel free but will be expected to travel on their parents lap. Children should be accompanied by a responsible adult.
2. **CUSTOMER CANCELLATION POLICY** If you or anyone within your party is required to cancel a seat, the following charges will apply; Prior to 7 days before departure, no charge. Within 7 days of departure, 50% charge - alternatively you can transfer your seat value to another tour. Within 48 hours of departure, 100% charge - you are not eligible for a seat transfer. **Any cancellations that include admissions, meals, boat trips will be refunded of coach seat only.**
3. **CANCELLATION POLICY**  
We reserve the right to cancel any tours if numbers are low. A full refund will be made.
4. **PAYMENT**  
When you make a booking, you are required to make payment in full. A ticket will be sent in the post or by email upon request. We accept all major debit and credit cards.
5. **PICK-UP LOCATIONS & TIMES**  
All passengers are fully responsible for ensuring they are at the correct pick-up point at the correct pick-up times. We can not be liable for any loss or expense suffered by customers because of their late arrival at any departure point during the day.
6. **SEATING / SEATBELTS** Seatbelts must be worn at all times whilst on the coach. You must sit in your pre allocated seats unless instructed otherwise.
7. Where a day trip includes a meal or Admission element - we are unable to refund this element of the trip from date of booking.  
A full copy of all terms and conditions are available on request from Lees of Durham.



# MAIN BOOKING AGENTS

<b>Birtley</b>	<b>Hays Travel</b> , Arndale House
<b>Bishop Auckland</b>	<b>Bishop Trains</b> , Railway Station
<b>Chilton</b>	<b>The Village Post Office &amp; Gift Shop</b> , Durham Road
<b>Cockerton</b>	<b>Post Office</b> , West Auckland Road
<b>Darlington</b>	<b>Blackwell Stores &amp; Post Office</b> , Carmel Road South <b>The Post Office</b> , One Stop, Yarm Road <b>The Post Office</b> , Harrowgate Hill
<b>Durham</b>	<b>Lees Coaches</b> , Unit 12, Skillion Business Centre, Littleburn Ind Estate, Langley Moor <b>Everyday News</b> , Front Street, Sherburn <b>Hays Travel</b> , North Road
<b>Ferryhill</b>	<b>Mel's Travel</b> , 21-22 Market Street, Ferryhill
<b>Hartlepool</b>	<b>Regent Travel</b> , 153 York Road
<b>Heighington Village</b>	<b>Spar Gosnay</b> , Church View
<b>Hetton-le-Hole</b>	<b>Tinas Travel</b> , 3 Richard Street, Hetton
<b>Sacrison</b>	<b>Seaside Travel</b> , 29 Front Street
<b>Seaham</b>	<b>Seaham Post Office</b> , High Street
<b>South Shields</b>	<b>Westoe Travel Centre</b> , 120 Westoe Road
<b>Stockton on Tees</b>	<b>Tourist Information Centre</b> , 134B High Street
<b>Sunderland</b>	<b>Hays Travel</b> , The Bridges Shopping Centre <b>Hays Travel</b> , Vine Place <b>Hays Travel</b> , Keel Square
<b>Washington</b>	<b>Hays Travel</b> , The Galleries

**Bookings can also be made for all our holidays at your local branch of Hays Travel, some branches may also accept bookings for day tours - please enquire at your local branch**



**Lee's of Durham**

**Tel: 0191 378 0653**

Unit 12, Skillion Business Centre, Littleburn Ind Estate,  
Langley Moor, Durham DH7 8HG, call 0191 378 0653  
Booking Hours Monday to Friday 09:30 - 17:00  
[www.leescoaches.co.uk](http://www.leescoaches.co.uk)

**TRY OUR NEW ONLINE BOOKING SYSTEM**  
**[www.leescoaches.co.uk](http://www.leescoaches.co.uk)**